SKRIVANJE LOKALNEGA DISKA NA DELOVNI POSTAJI, KI SE PRIJAVI V DOMENO

Izberite v ***Server Managerju*** možnost ***Tools***, nato pa ***Group Policy Management***

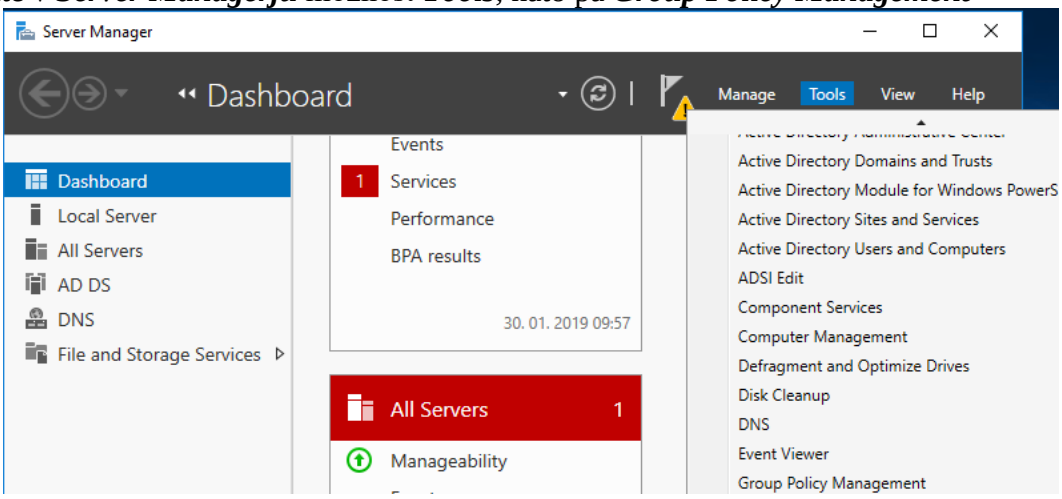

Izberite z desnim klikom na ***Group Policy Object New*** (slika).

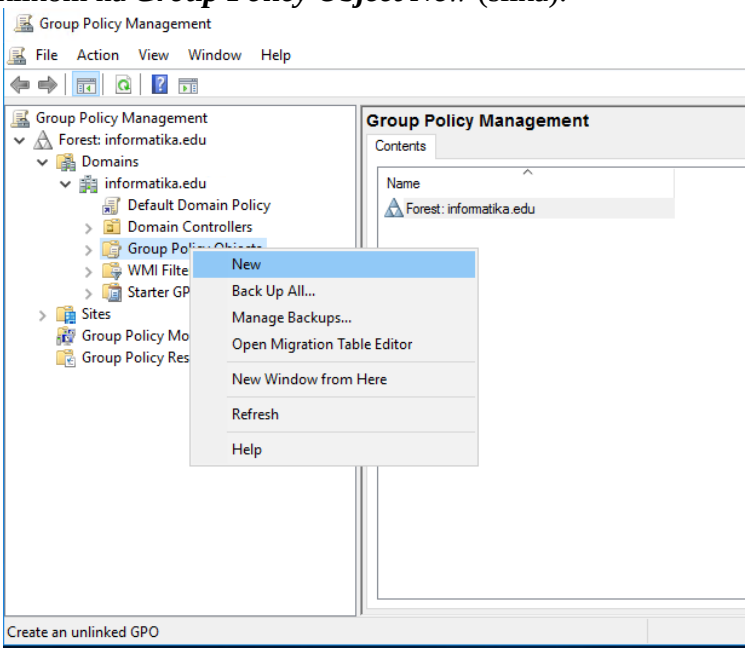

Novemu pravila dodelite ime kot je na sliki – ***Skrij disk C***

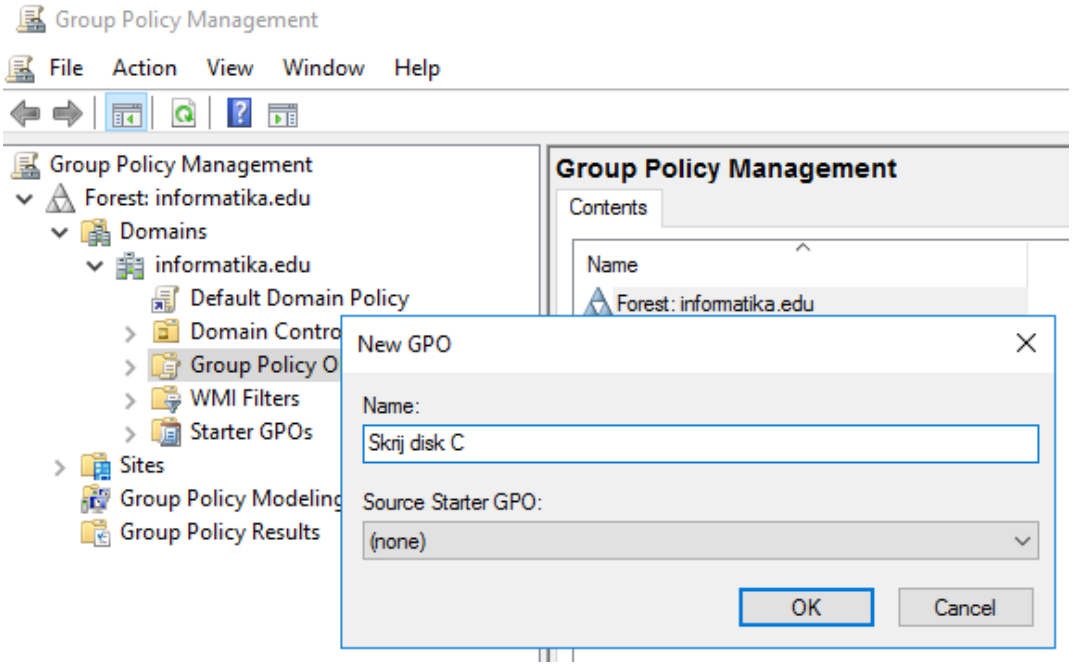

Nato z denim klikom na novo pravilo izberite ***Edit***

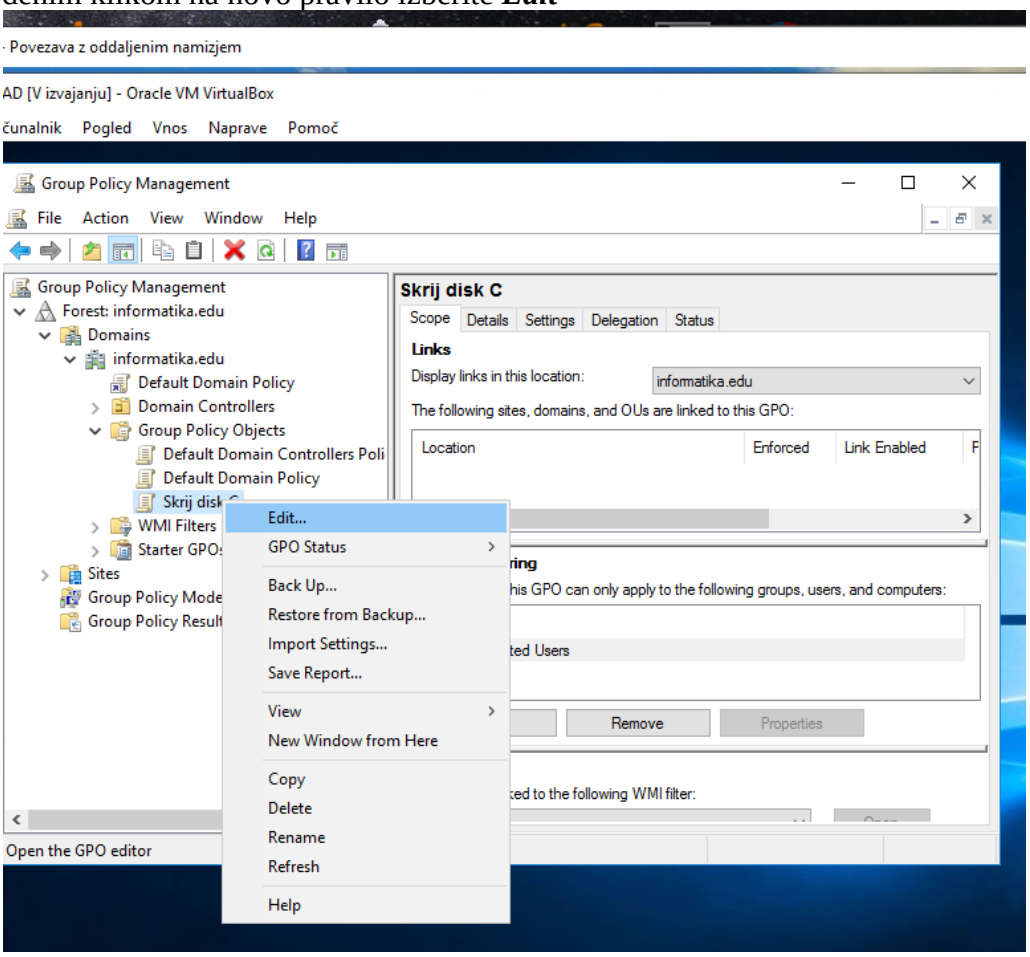

Izberite ***User configuration/Policies/Administrative templates/Windows Components/File Explorer*** (slika), in izberite na desni strani ***Hide these specified drives in My Computer.***

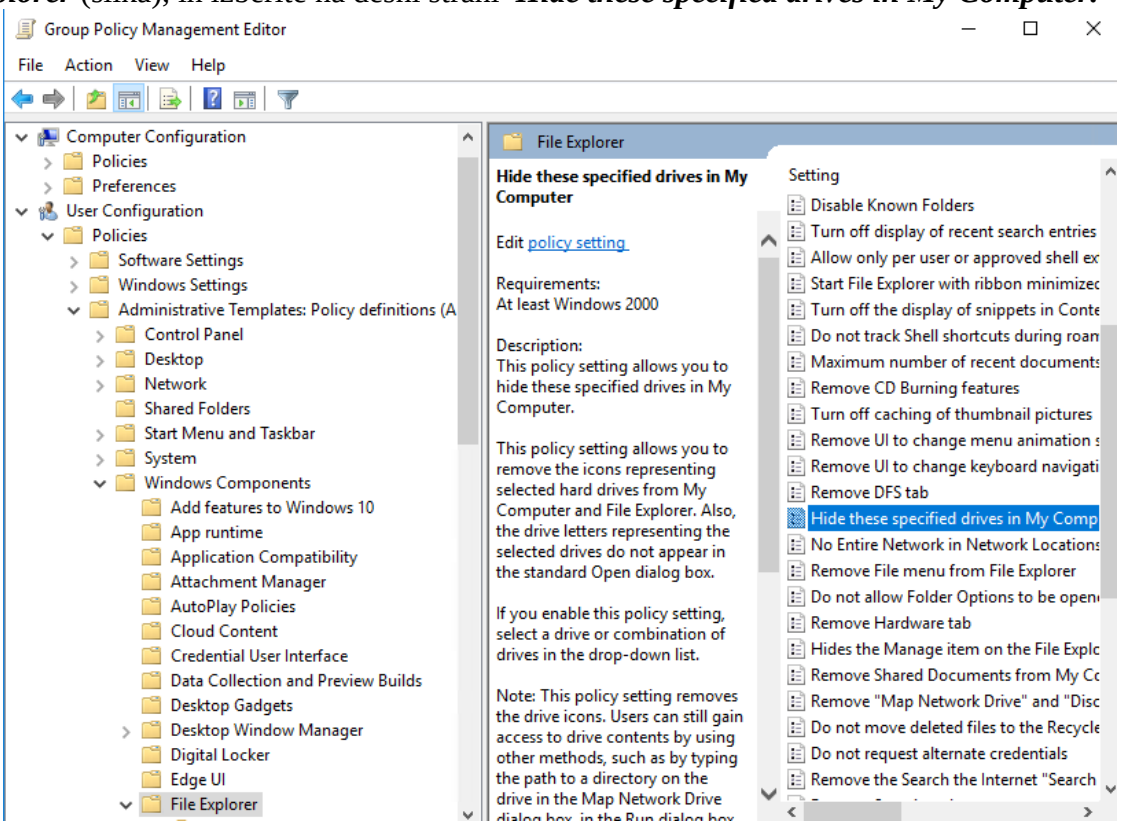

Izberite ***Enabled*** in pri ***Option Restrict C drive only***

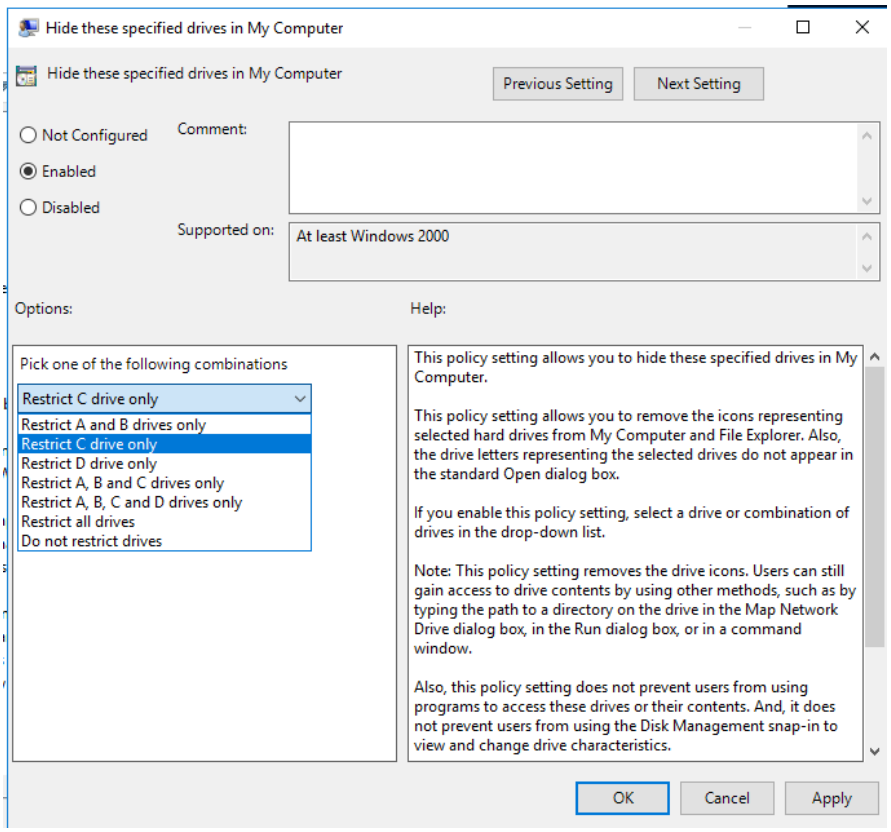

Nato v ***Group Policy Management*** izberite domeno ***informatika.edu*** in z desnim klikom dodajte novo organizacijsko enoto z imenom ***Studenti***

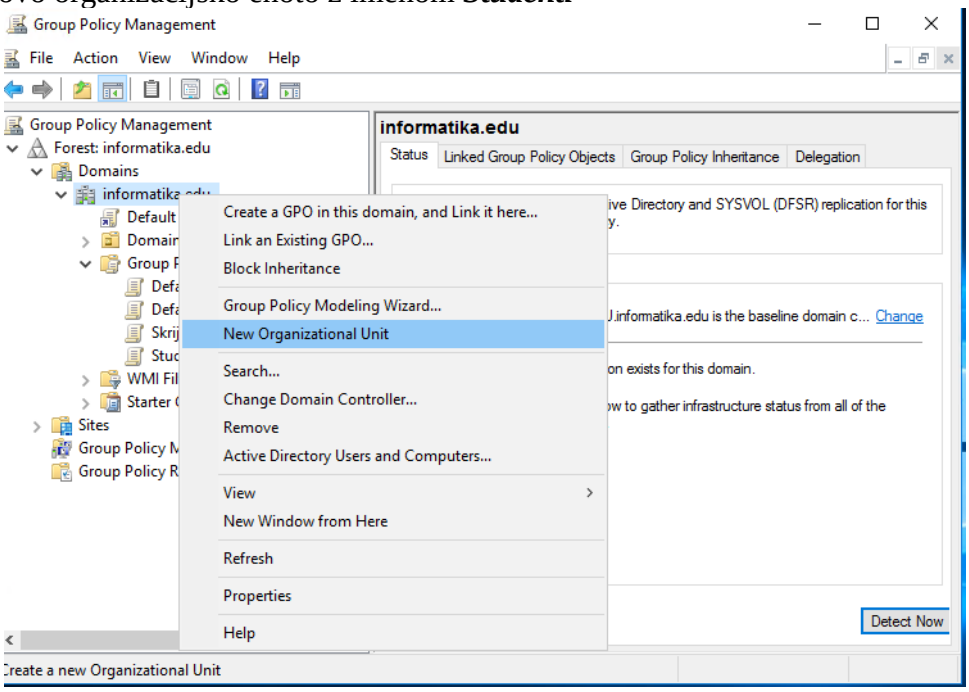

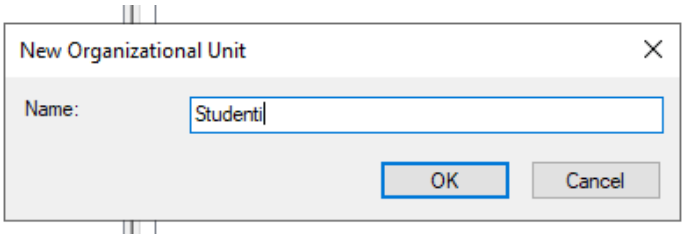

Z desnim klikom na organizacijsko enoto ***Studenti*** povežite obstoječ GPO ***Skrij disk C***

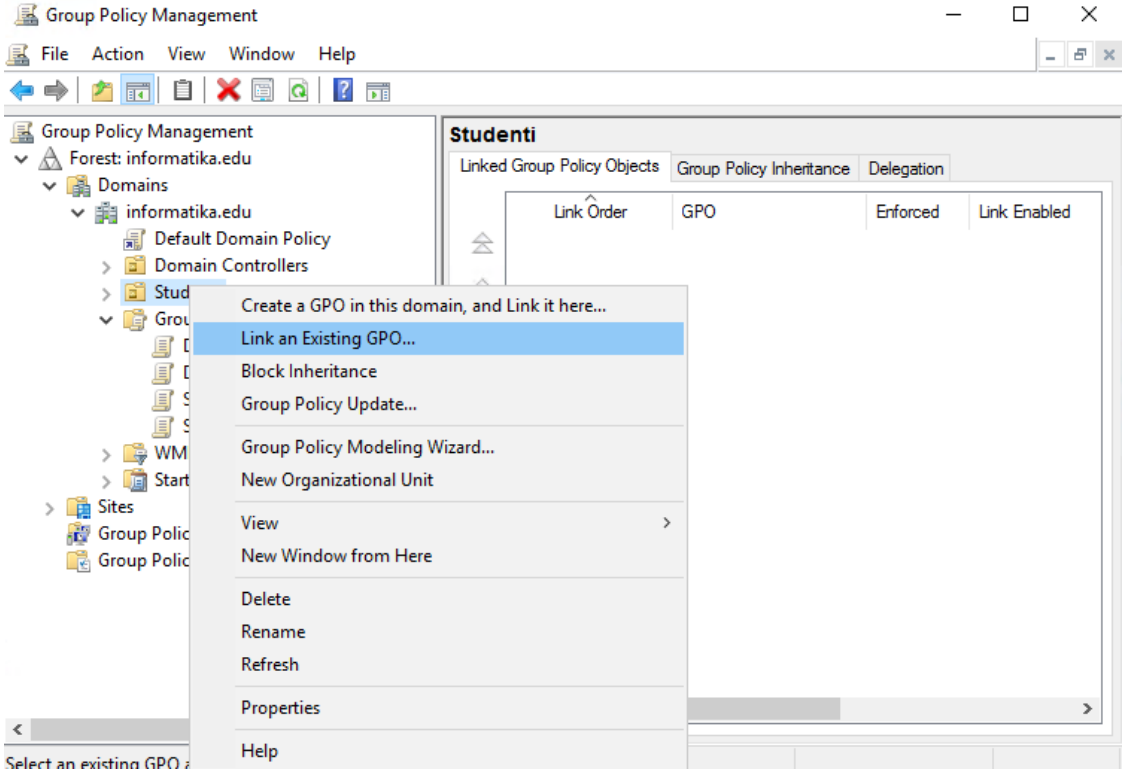

Izberite GPO ***Skrij Disk C***

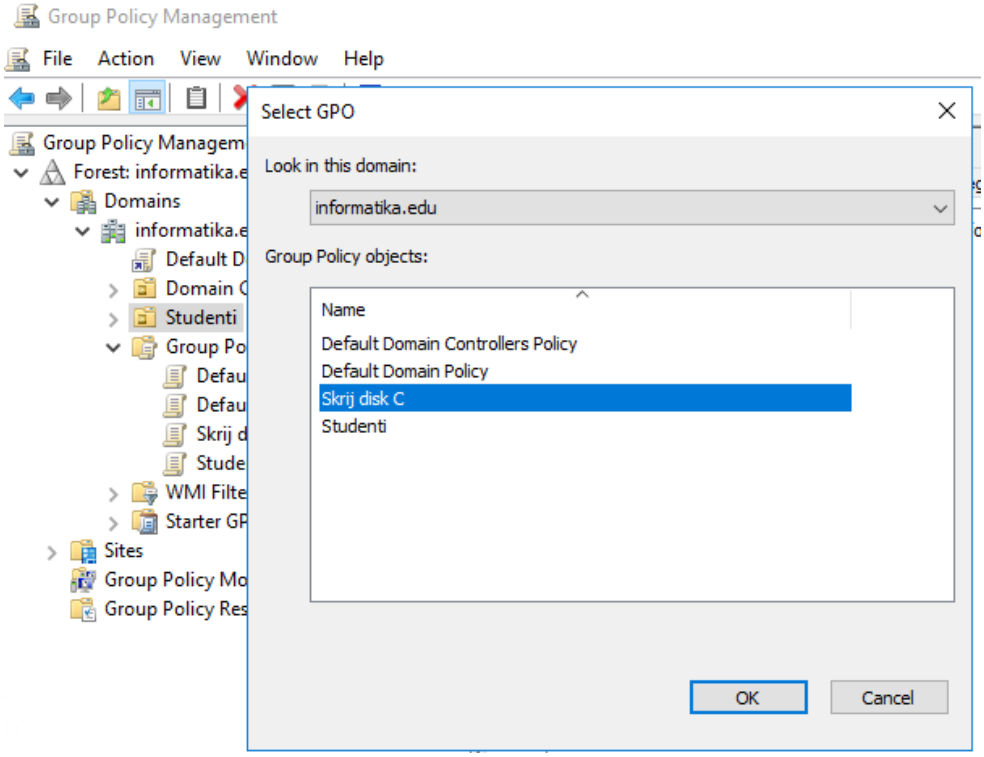

Nov GPO za organizacijsko enoto ***Studenti***

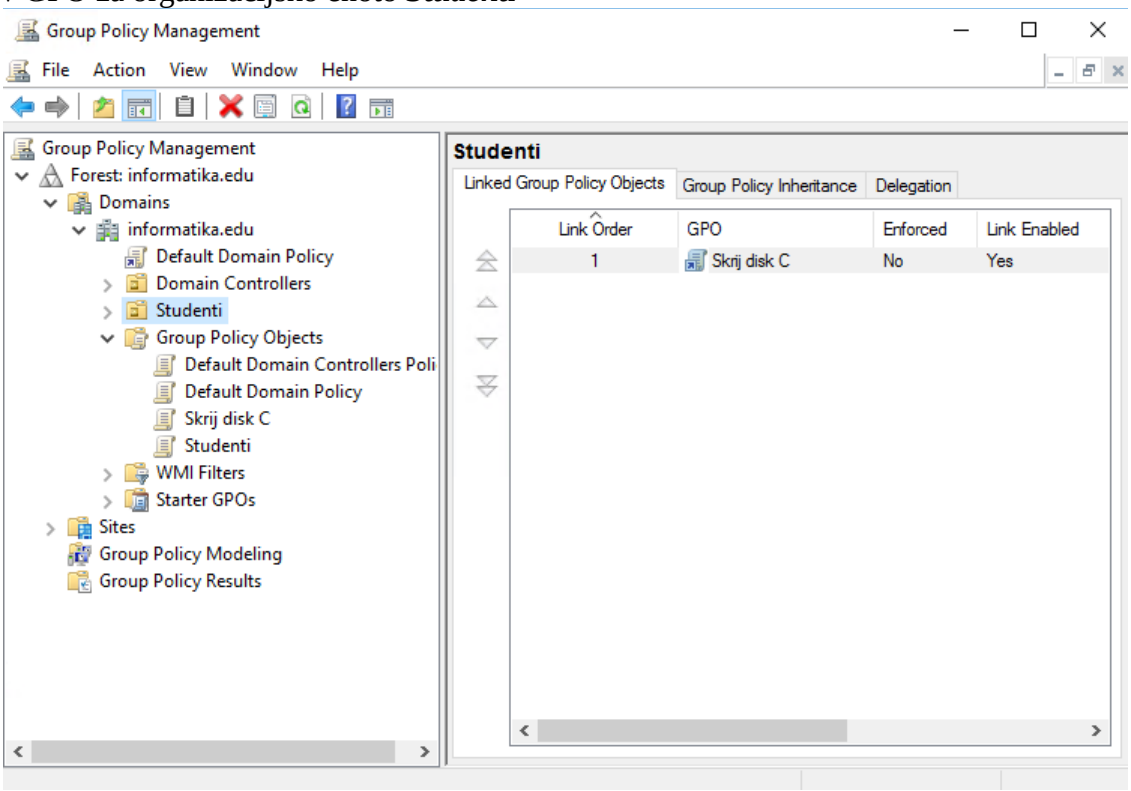

V skupino ***Studenti*** je potrebno dodati novega uporabnika:

Tools/Active Directory Users and Computers in z desnim klikom na skupino **Studenti** dodamo nove uporabnike v skupino.

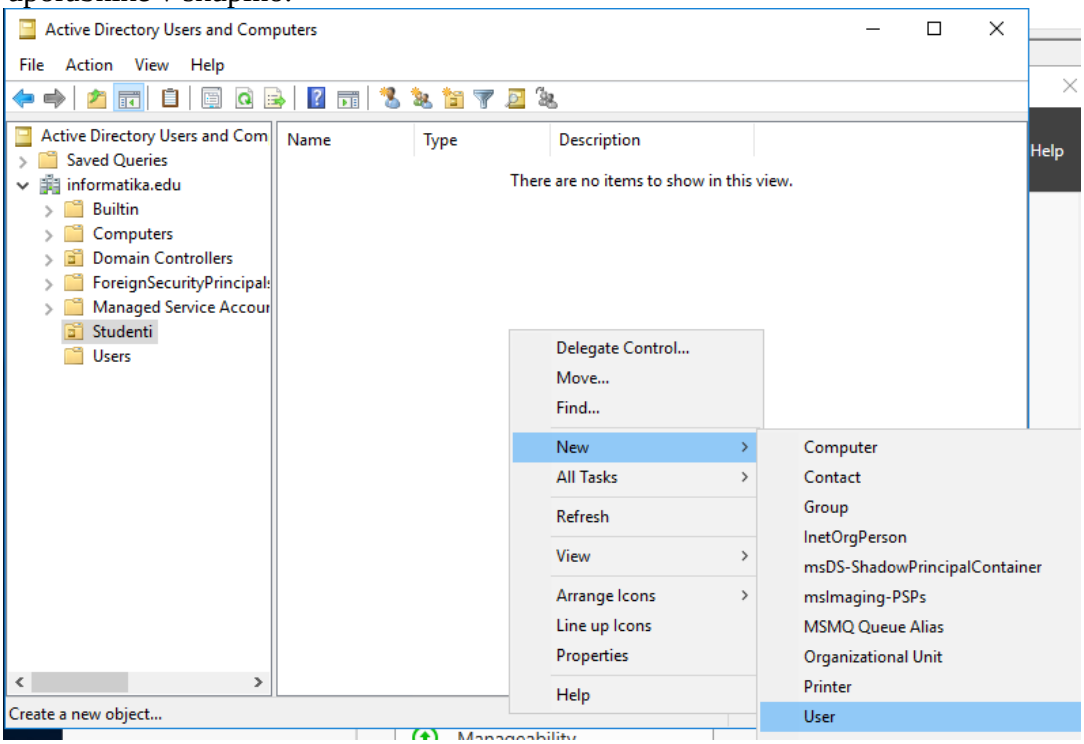

Vpišite novo uporabnico z uporabniškim imenom ***marija***

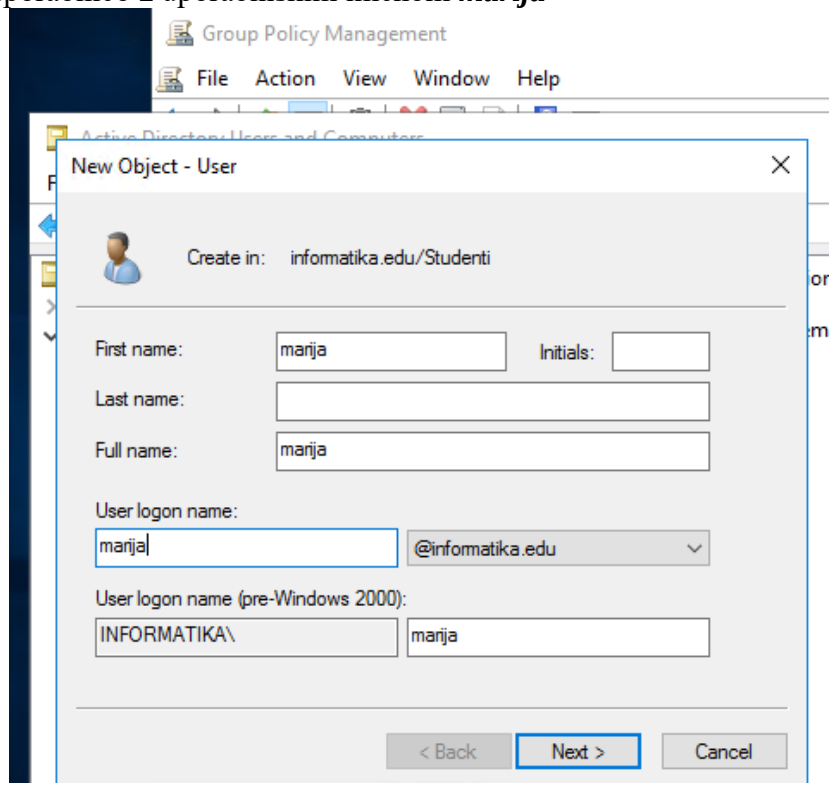

Vpišite standardno geslo ***Win123+*** in pustite kljukico samo pri možnosti ***Password never expires***

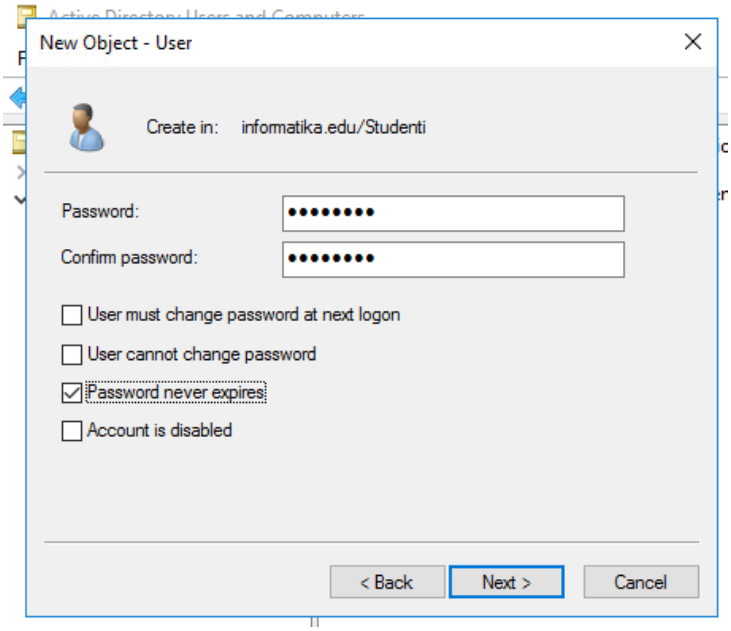

Potrdite podatke z ***Finish***

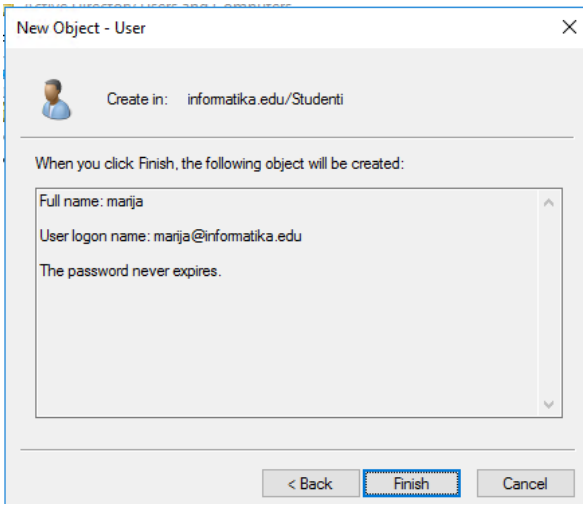

Konec kreiranja podatkov uporabnice ***marija***

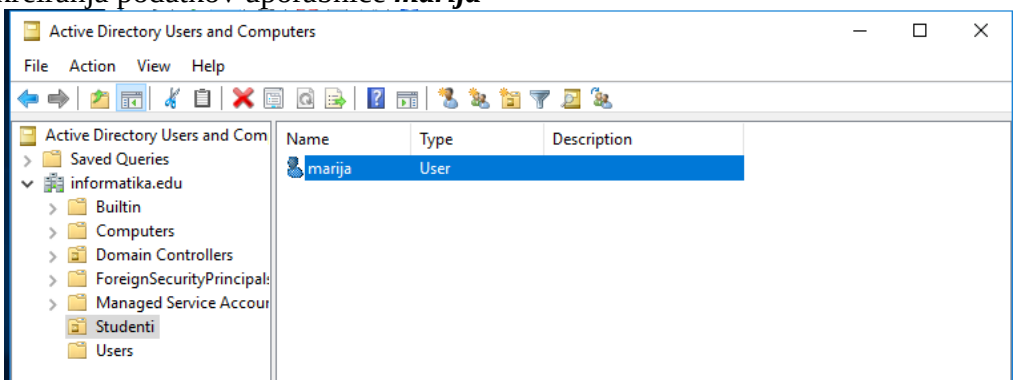

V delovni postaji Windows 11, ki je povezana v domeno ***informatika.edu***, se prijavite z uporabniškim imenom ***marija*** in preverite, ali disk C obstaja oz. je dostopen v ***Raziskovalcu***.

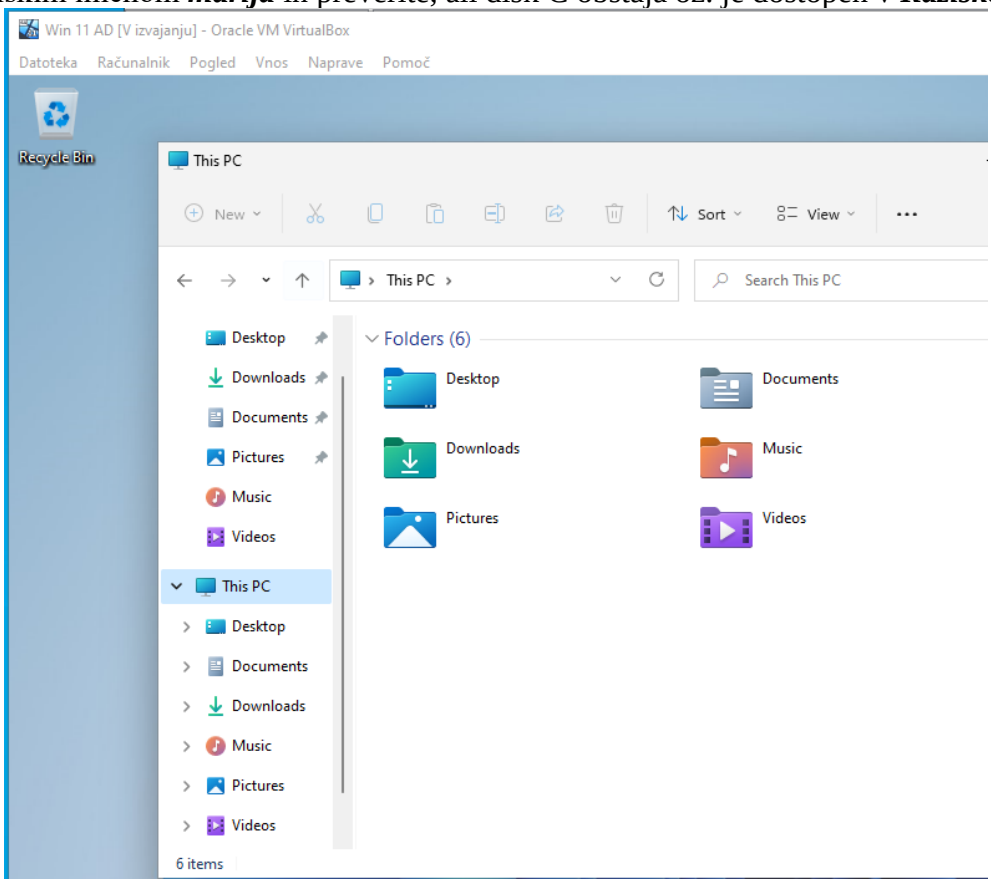

Npr., če se odjavite in prijavite kot uporabnik ***boss***, ima le ta še vedno dostop do diska C.

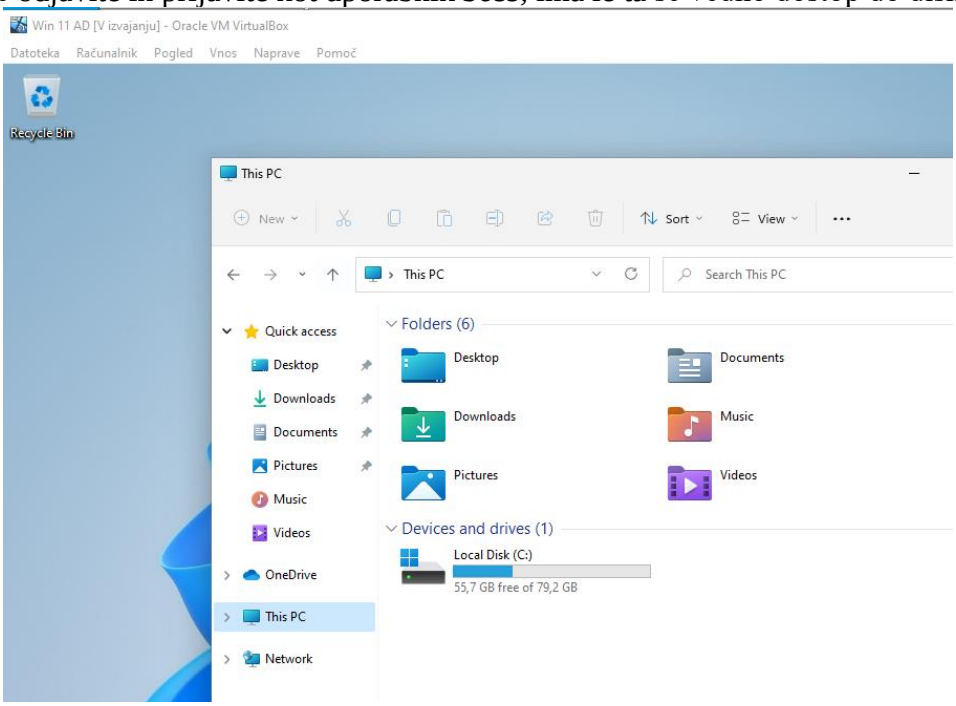
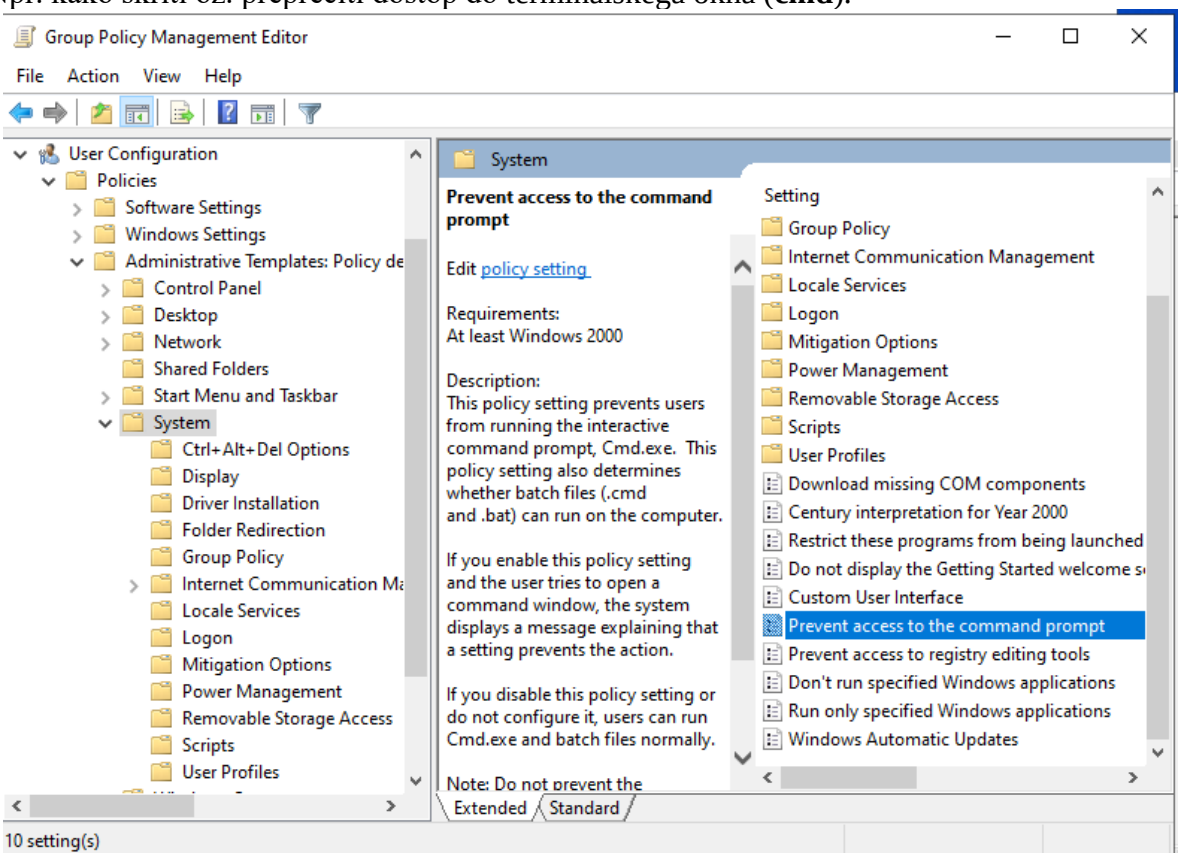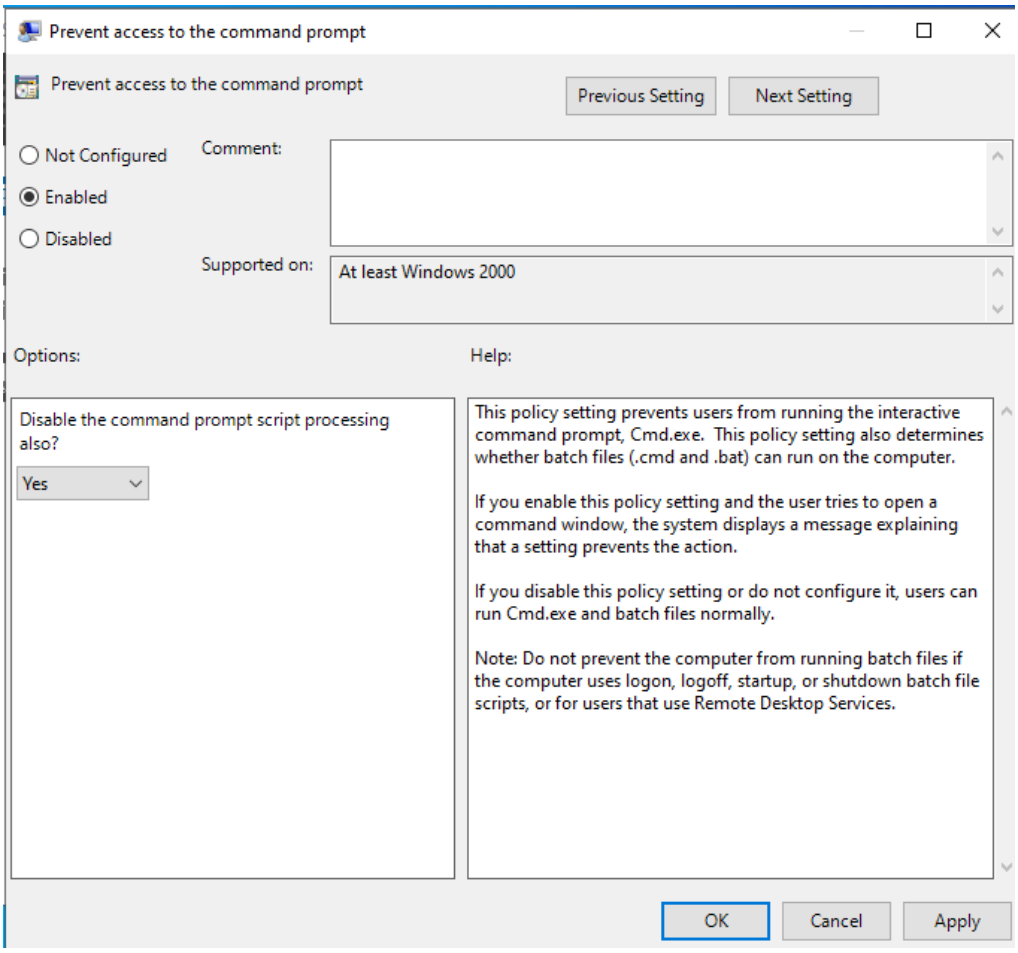
Npr. kako skriti oz. preprečiti dostop do terminalskega okna (**cmd**).